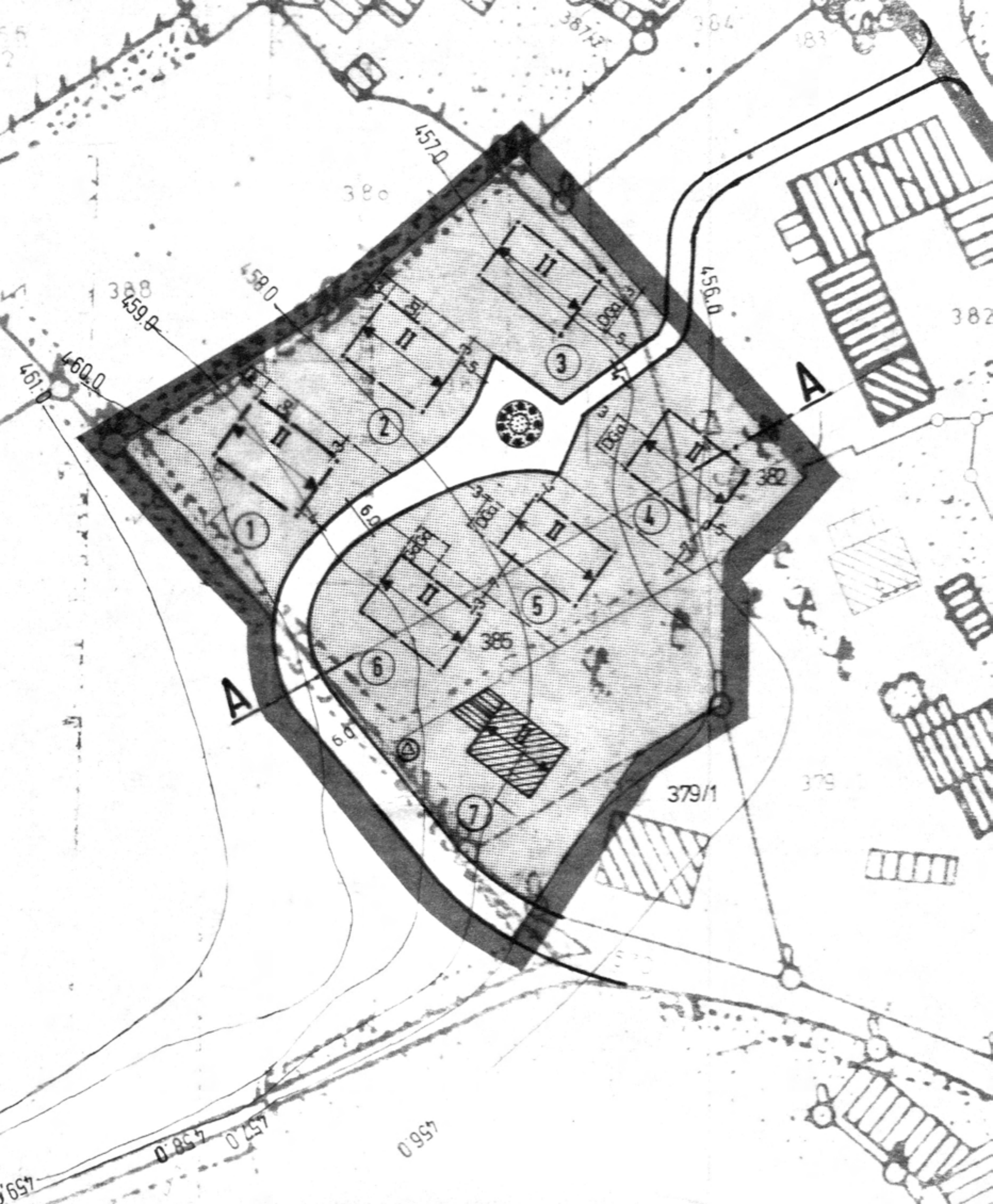
A
A
1
2
3
4
5
6
7
II
457.0
458.0
459.0
460.0
461.0
456.0
388
380
384
383
382
385
379/1
379
6.0
456.0
457.0
458.0