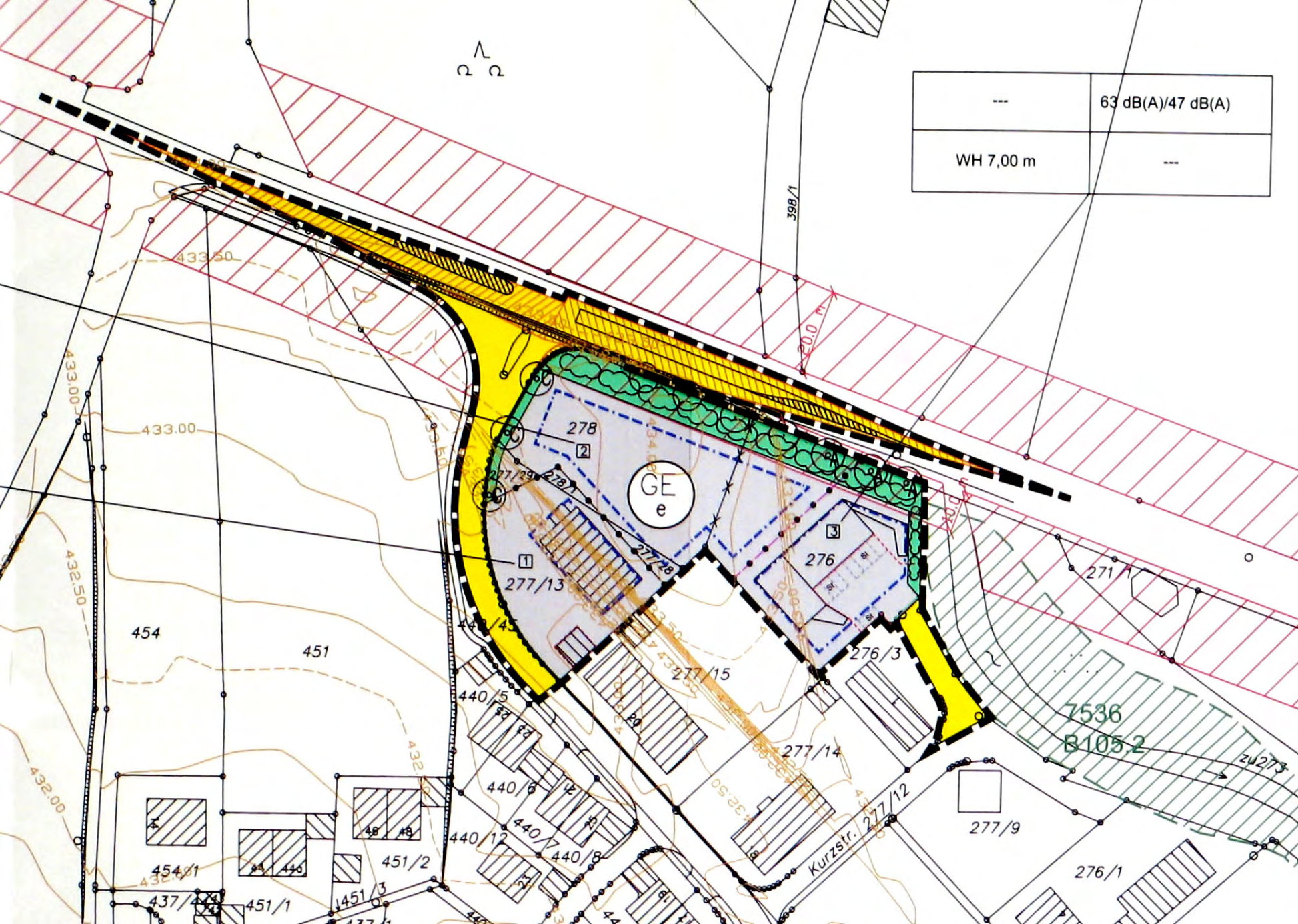

---
63 dB(A)/47 dB(A)
WH 7,00 m

GE
e
278
276
277/13
277/15
277/14
277/12
276/3
276/1
277/9
271/1
454
451
454/1
451/1
451/2
451/3
440/5
440/6
440/7
440/8
440/12
Kurzstr.
7536
B105,2
zu273
398/1
20.0 m
433.50
433.00
432.50
432.00